



KITCHEN
RENOVATION

LITTLE ST.JAMES
U.S. VIRGIN ISLANDS

PARTIAL DEMOLITION
ROOF PLAN

REVISIONS	

DRAWN BY:	O.C.
CHECKED BY:	deJONGH
SCALE:	1/4" = 1'-0"
DATE:	
JOB NO:	2008.21
SHEET:	

D1.02

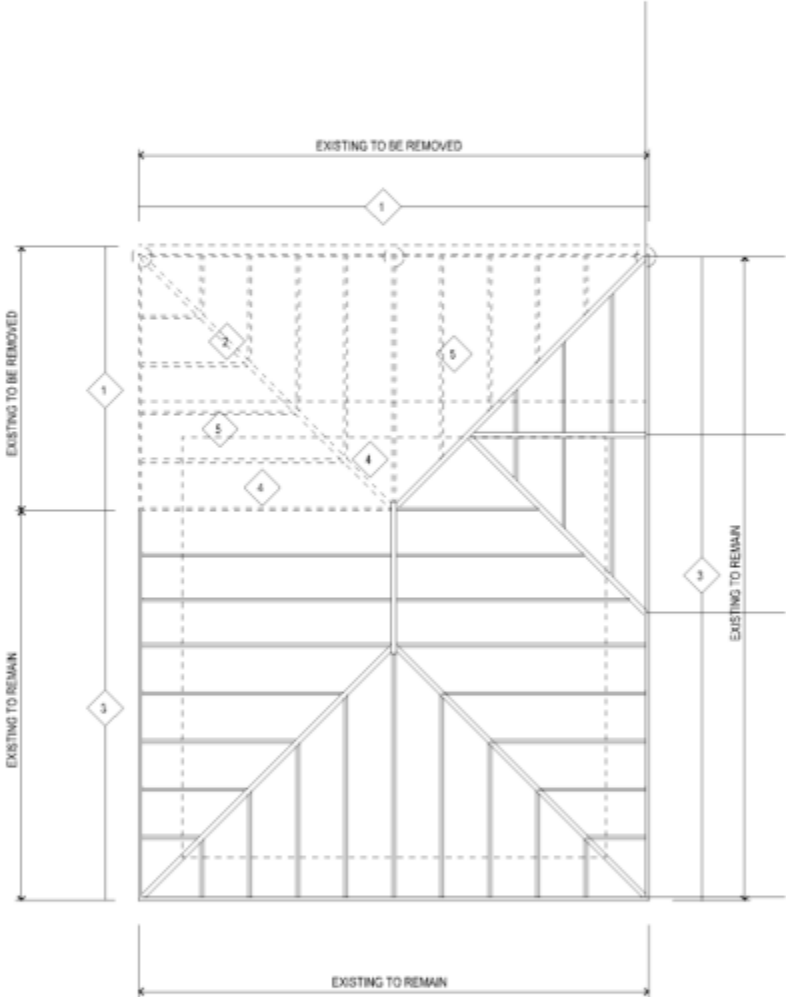

DEMOLITION NOTES:

- 1

REMOVE EXISTING COLUMNS, CAPITALS AND PLASTER FASCIA. USE SHORING TO MAINTAIN EXISTING SLOPING RAFTERS - WHERE STRUCTURE TO BE EXTENDED WILL RECEIVE NEW COLUMNS, POSTS, WALLS AND BEAM SUPPORTS.
- 2

REMOVE EXISTING RAFTERS AND HIPS AS NOTED AREAS
- 3

EXISTING PARTIAL ROOF STRUCTURE OVER KITCHEN TO REMAIN.
- 4

REMOVE EXISTING WOOD CEILING, INCLUDING ELECTRICAL ABOVE EXISTING KITCHEN AREAS
- 5

REMOVE EXISTING ROOFING AND REPLACE WITH PROTECTIVE WATERPROOFING TARP OR PLASTIC MEMBRANE OVER EXISTING ROOF TO SAFE GUARD INTERIOR FROM WATER DAMAGE