

Potential Dock Location

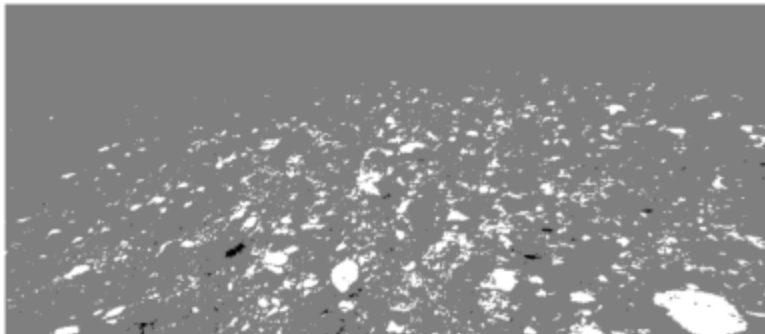

This area will work. The other sites along the eastern shore either are too shallow or have too many corals off shore to work a reasonable size dock in between.



This site has cobbles for the first 10-5ft off shore.

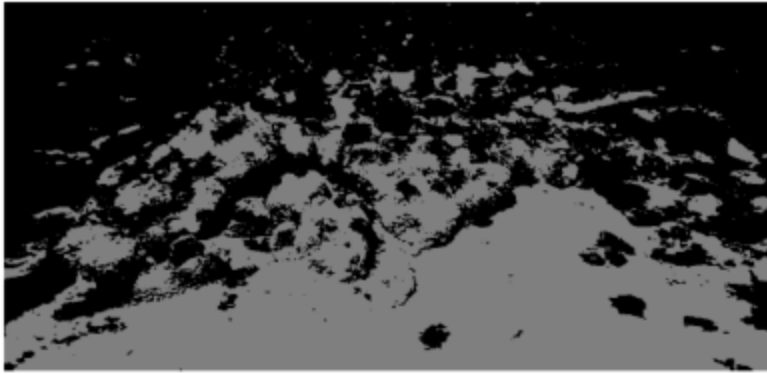

shore for the next 40-50ft.

Then it turns to larger boulders off

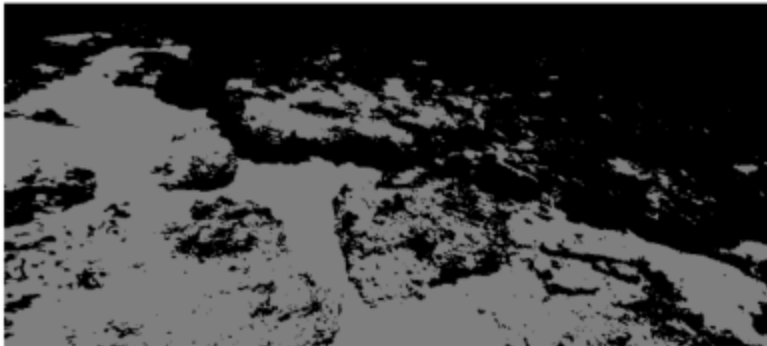

broken pavement further out.

There is a narrow sandy strip and then

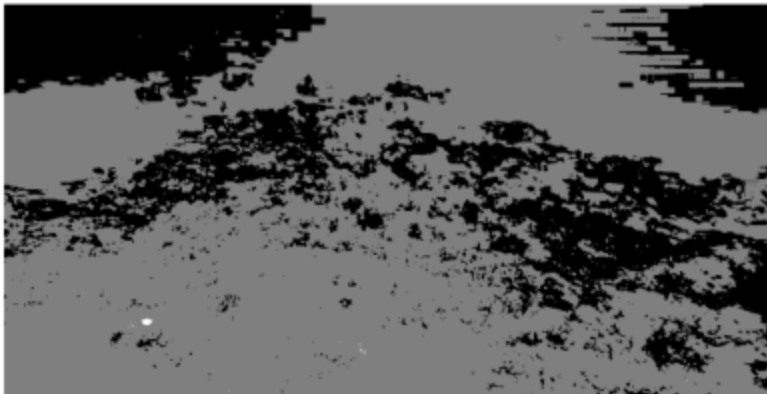

expansive.

Some of the exposed pavement is

There are some sparse corals; primarily fire coral, *Porites* and *Diploria* and a few soft corals. There is one large endangered coral which we should be able to work around with little problem that is 100ft off shore. The water gets to 20ft. quickly. And is in clear view of LSJ. The dock design will have to take the rock into account.